

Jackson County, Michigan Organizational Chart

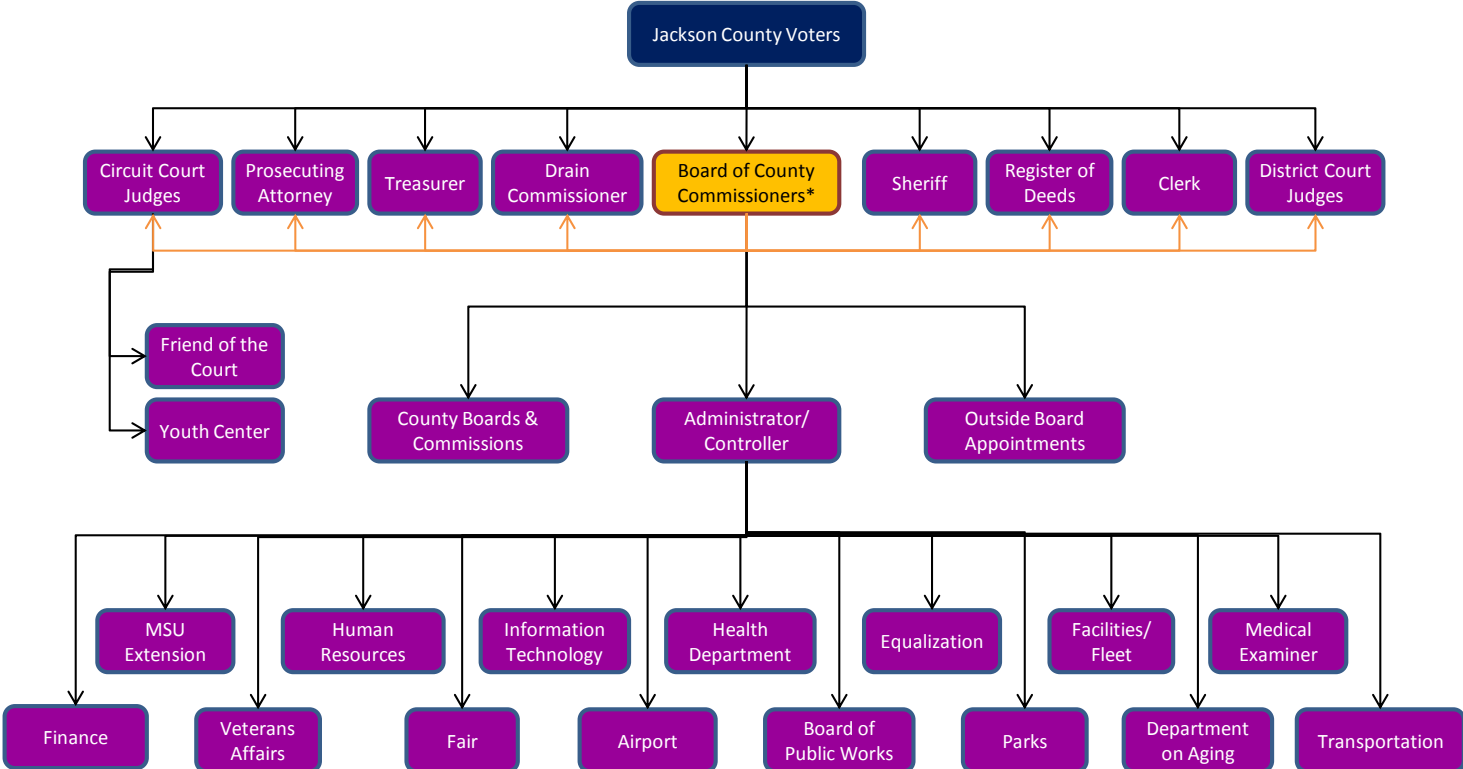

\* The Jackson County Board of Commissioners is the funding unit for all County agencies and departments including those headed by other elected officials.

## Organization/Staffing

The following table shows the budgeted positions expressed in terms of full time equivalent employees.

Department	2004	2005	2006	2007	2008	2009	2010	2011	2012	2013	2014
<b>Administrator/ Controller</b>	3.75	3.00	3.00	2.00	2.00	3.00	2.75	2.50	2.50	2.50	2.50
<b>Aging</b>	24.20	27.36	30.08	30.35	29.91	28.76	28.60	27.74	27.74	27.74	27.74
<b>Airport</b>	4.00	4.00	4.00	4.00	4.00	3.50	3.50	3.50	3.75	3.75	3.50
<b>Circuit Court</b>	30.50	30.50	31.50	30.00	29.00	29.00	28.00	28.00	28.00	28.00	28.00
<b>Clerk</b>	21.00	19.50	20.25	20.40	20.65	21.00	20.00	19.30	18.90	18.90	18.90
<b>Commissioners</b>	12.00	12.00	12.00	12.00	12.00	12.00	12.00	12.00	12.00	9.00	9.00
<b>District Court</b>	57.00	55.00	55.00	55.00	55.00	54.50	51.00	49.00	49.00	49.00	49.00
<b>Drain</b>	2.00	2.00	2.00	2.00	2.00	2.00	2.00	2.00	2.00	2.00	2.00
<b>Equalization</b>	9.00	9.00	8.00	8.00	8.00	8.00	7.00	7.00	7.00	7.00	7.00
<b>Facilities</b>	29.80	21.00	21.00	18.30	17.30	20.50	17.00	14.75	14.75	14.75	14.75
<b>Fair</b>	3.00	3.00	3.00	3.00	3.00	3.00	2.50	1.00	1.00	1.00	1.34
<b>Finance</b>	6.00	4.75	4.50	4.50	4.30	4.50	3.60	3.60	3.60	3.50	3.50
<b>Friend of the Court</b>	50.00	47.50	47.50	47.50	46.50	44.50	43.50	44.00	44.00	44.00	44.00
<b>GIS</b>	0.00	0.00	0.00	3.00	3.00	3.00	2.00	2.00	2.00	2.00	2.00
<b>Guardian</b>	3.40	3.30	3.00	2.00							
<b>Health</b>	60.00	59.30	61.20	60.99	52.78	54.07	51.71	52.98	54.98	56.12	56.12
<b>Human Resources*</b> (Added Retirement)	6.00	5.00	3.00	3.00	3.00	3.00	2.90	2.90	3.15	5.75	5.75
<b>Information Technology</b>	8.00	7.00	7.00	7.00	7.00	7.00	9.00	9.00	9.00	9.00	9.00
<b>Medical Examiner</b>	2.00	2.00	2.00	2.00	2.00	2.00	2.00	2.00	2.00	2.00	2.00
<b>MSU Extension</b>	3.50	3.50	3.50	3.00	3.00	2.50	2.50	2.50	2.00	2.00	1.00
<b>Parks</b>	10.00	9.00	9.00	12.60	12.00	12.00	9.00	8.75	8.75	8.75	8.41
<b>Prosecuting Attorney</b>	27.50	27.50	27.50	27.50	27.50	27.50	25.60	25.60	25.60	25.60	25.60
<b>Register of Deeds</b>	6.00	6.00	6.00	6.00	6.00	5.00	5.00	5.00	5.00	5.00	5.00
<b>Retirement*</b> (Moved to HR)	1.00	1.00	1.00	1.00	1.30	1.30	1.30	1.30	1.30		
<b>Sheriff</b>	143.50	141.25	143.00	138.00	139.00	137.00	131.00	131.00	134.00	134.00	130.00
<b>Treasurer</b>	7.00	6.00	6.00	6.00	7.00	7.00	6.50	7.00	7.00	7.00	7.00
<b>Veterans Affairs</b>	2.00	2.00	2.00	2.00	2.00	2.00	2.00	2.00	2.00	2.00	2.00
<b>Youth Center</b>	42.80	38.00	38.00	38.00	36.65	35.85	32.35	32.35	32.35	32.35	32.35
<b>Eliminated Programs</b>	5.45	8.64	2.87	3.54	4.21						
<b>Transportation</b>											75
<b>Total</b>	<b>580.4</b>	<b>558.1</b>	<b>556.9</b>	<b>545.6</b>	<b>540.1</b>	<b>533.48</b>	<b>504.30</b>	<b>498.77</b>	<b>503.27</b>	<b>502.46</b>	<b>572.46</b>