

Jackson County, Michigan Organizational Chart

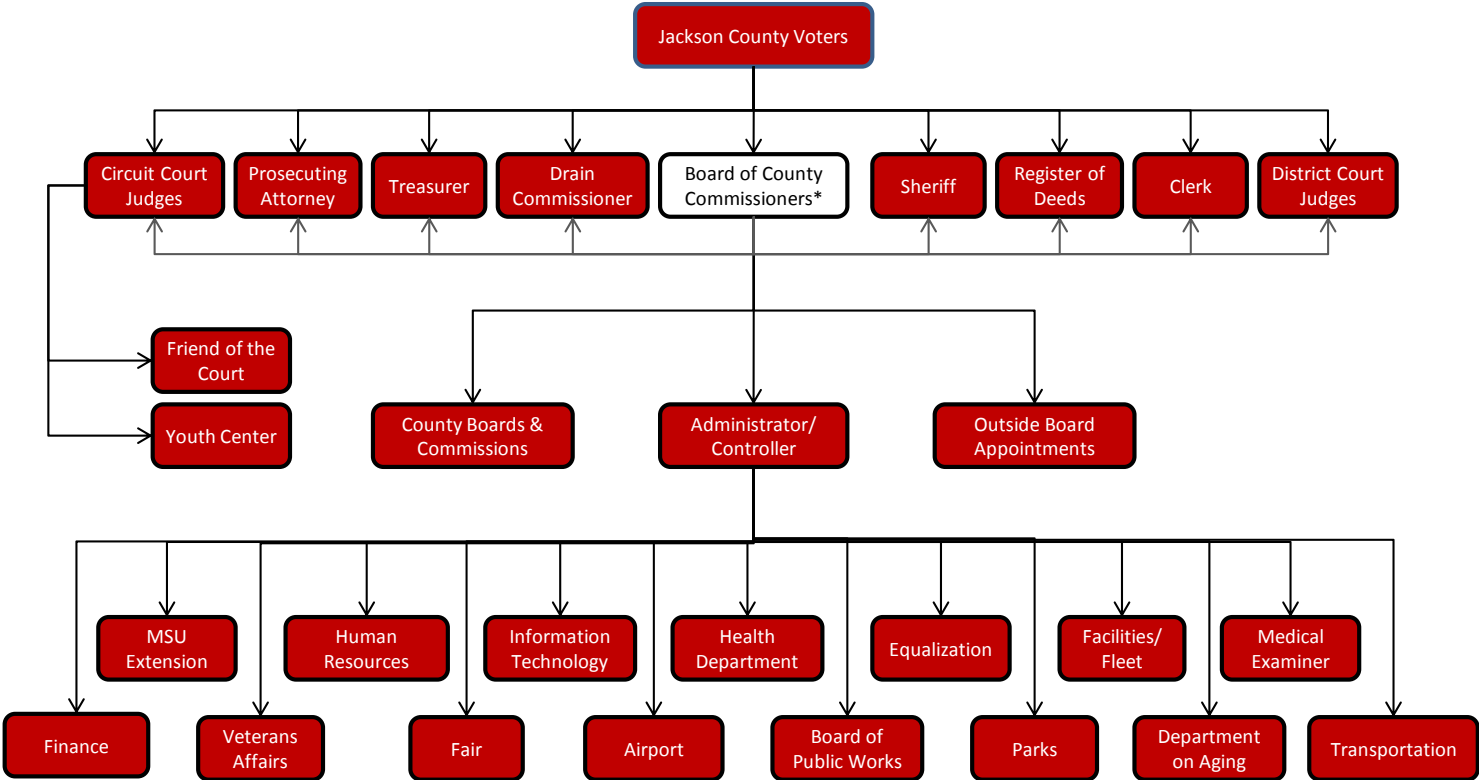

* The Jackson County Board of Commissioners is the funding unit for all County agencies and departments including those headed by other elected officials.

Organization/Staffing

The following table shows the budgeted positions expressed in terms of full time equivalent employees.

Department	2006	2007	2008	2009	2010	2011	2012	2013	2014	2015
Administrator/ Controller	3.00	2.00	2.00	3.00	2.75	2.50	2.50	2.50	2.50	2.50
Aging	30.08	30.35	29.91	28.76	28.60	27.74	27.74	27.74	27.74	27.74
Airport	4.00	4.00	4.00	3.50	3.50	3.50	3.75	3.75	3.50	3.50
Circuit Court	31.50	30.00	29.00	29.00	28.00	28.00	28.00	28.00	28.00	28.00
Clerk	20.25	20.40	20.65	21.00	20.00	19.30	18.90	18.90	18.90	18.90
Commissioners	12.00	12.00	12.00	12.00	12.00	12.00	12.00	9.00	9.00	9.00
District Court	55.00	55.00	55.00	54.50	51.00	49.00	49.00	49.00	49.00	49.00
Drain	2.00	2.00	2.00	2.00	2.00	2.00	2.00	2.00	2.00	2.00
Equalization	8.00	8.00	8.00	8.00	7.00	7.00	7.00	7.00	7.00	7.00
Facilities	21.00	18.30	17.30	20.50	17.00	14.75	14.75	14.75	14.75	14.75
Fair	3.00	3.00	3.00	3.00	2.50	1.00	1.00	1.00	1.34	1.34
Finance	4.50	4.50	4.30	4.50	3.60	3.60	3.60	3.50	3.50	3.50
Friend of the Court	47.50	47.50	46.50	44.50	43.50	44.00	44.00	44.00	44.00	44.00
GIS	0.00	3.00	3.00	3.00	2.00	2.00	2.00	2.00	2.00	2.00
Guardian	3.00	2.00								
Health	61.20	60.99	52.78	54.07	51.71	52.98	54.98	56.12	56.12	56.12
Human Resources* (Added Retirement)	3.00	3.00	3.00	3.00	2.90	2.90	3.15	5.75	5.75	5.75
Information Technology	7.00	7.00	7.00	7.00	9.00	9.00	9.00	9.00	9.00	9.00
Medical Examiner	2.00	2.00	2.00	2.00	2.00	2.00	2.00	2.00	2.00	2.00
MSU Extension	3.50	3.00	3.00	2.50	2.50	2.50	2.00	2.00	1.00	1.00
Parks	9.00	12.60	12.00	12.00	9.00	8.75	8.75	8.75	8.41	8.41
Prosecuting Attorney	27.50	27.50	27.50	27.50	25.60	25.60	25.60	25.60	25.60	25.60
Register of Deeds	6.00	6.00	6.00	5.00	5.00	5.00	5.00	5.00	5.00	5.00
Retirement* (Moved to HR)	1.00	1.00	1.30	1.30	1.30	1.30	1.30			
Sheriff	143.00	138.00	139.00	137.00	131.00	131.00	134.00	134.00	130.00	130.00
		0	0							
Treasurer	6.00	6.00	7.00	7.00	6.50	7.00	7.00	7.00	7.00	7.00
Veterans Affairs	2.00	2.00	2.00	2.00	2.00	2.00	2.00	2.00	2.00	2.00
Youth Center	38.00	38.00	36.65	35.85	32.35	32.35	32.35	32.35	32.35	32.35
Eliminated Programs	2.87	3.54	4.21							
Transportation									75	75
Total	556.9	545.6	540.1	533.48	504.30	498.77	503.27	502.46	572.46	572.46